

CHAPTER 105 FEE(S) CALCULATION WORKSHEET

Additional information can be found at 25 PA Code §105.13 (relating to regulated activities – information and fees).

Federal, State, county or municipal agencies or municipal authorities:

EXEMPT from fees

These entities are exempt from these fees. If the applicant falls into one of these categories, please check the box above and provide only the first page of this worksheet with the project application or registration.

ALL OTHERS:

1. Please place an "X" in the box next to all authorizations that apply to the project and complete the fee information below those authorization(s). Projects may require multiple authorizations and fees, further clarification and examples are included below and at the end of this document.
2. Total each authorization, Section, and Part. Part One is for Water Obstructions and Encroachment authorizations, Part Two is for Dam Safety authorizations.
3. Please provide this completed worksheet (page 1 and page 2 and/or page 3, as is appropriate to the project) and a check for the applicable fee(s) with the project application or registration. The check should be made payable to the "Commonwealth of Pennsylvania Clean Water Fund" OR "_____ Conservation District Clean Water Fund", whichever is the reviewing entity.

NOTE: Entities proposing structures or activities to occupy a Submerged Lands of the Commonwealth must obtain a Submerged Lands License Agreement (SLLA) and pay the appropriate annual charge. The applicant will be contacted if this charge applies to the project.

¹ **Wetland and Stream Clarification:** In many instances, wetlands are located within the floodplain of a stream. These resources for the purposes of calculating disturbance fees are considered co-located or overlapping and the area of disturbance would only be used once. In the case of BDWM GP-05 and BDWM GP-07 fees are charged per structure per resource crossing and the following also applies to the disturbance fees:

- A crossing of the stream and the floodplain with wetlands present within the floodplain is considered one resource crossing.
- When the crossing traverses a stream and the floodplain and a wetland that is located outside of the floodplain or a wetland that extends out beyond the floodplain, it is considered two resource crossings.

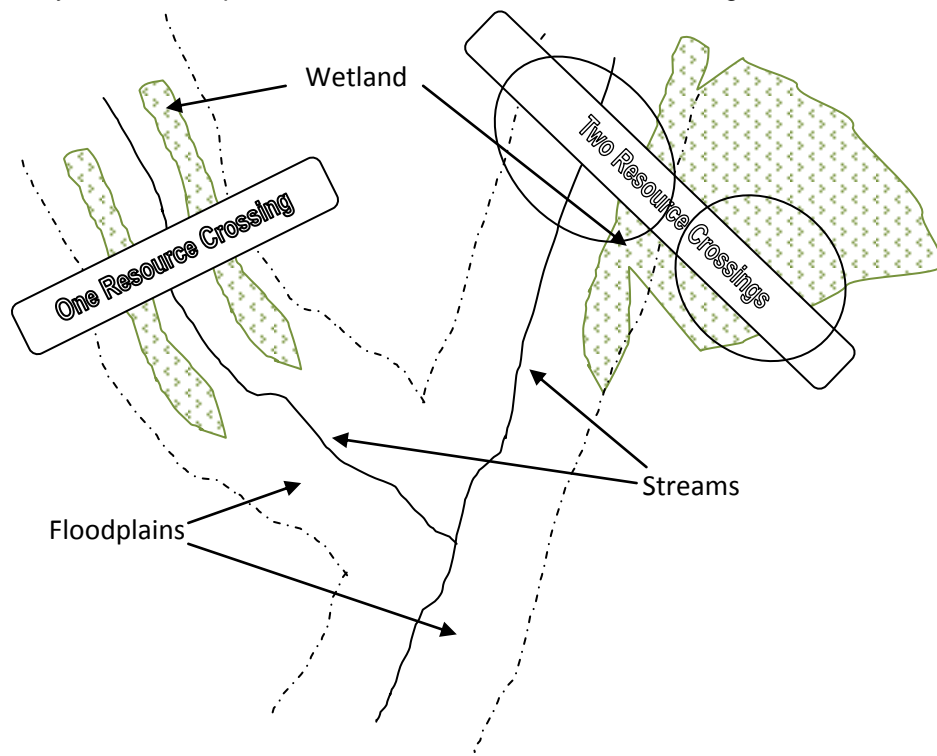

PART ONE: WATER OBSTRUCTIONS AND ENCROACHMENTS

SECTION A. APPLICATION FEES

WATER OBSTRUCTION AND ENCROACHMENT PERMIT (Joint Permit Application)

Some activities or structures within a project may also qualify for an accumulation of General Permit fees, please mark the box above indicating an Individual Water Obstruction and Encroachment Permit AND the corresponding fee(s) in the General Permit section below those. Activities or structures not qualifying for a General Permit fee must include a disturbance fee.

- Administrative Filing Fee..... \$1,750.00 +
- Temporary Disturbance (\$400/0.1ac) _____ acres x \$4,000.00 = \$ _____ +
- Permanent Disturbance (\$800/0.1ac)..... _____ acres x \$8,000.00 = \$ _____ = \$ _____

WO&E FEE subtotal (a) \$ _____

GENERAL PERMIT(S) (select activity/structure(s) below, see page 4 for “#” explanation)

Some activities or structures within a project requiring an Individual Water Obstruction and Encroachment Permit may qualify for an accumulation of General Permit fees, please mark the corresponding fee(s) below but not the box above indicating a General Permit.

- GP-1 Fish Habitat Enhancement Structures \$ 50.00 = \$ _____
- GP-2 Small Docks and Boat Launching Ramps..... _____ (#) X \$ 175.00 = \$ _____
- GP-3 Bank Rehabilitation, Bank Protection and Gravel Bar Removal _____ (#) X \$ 250.00 = \$ _____
- GP-4 Intake and Outfall Structures _____ (#) X \$ 200.00 = \$ _____
- GP-5 Utility Line Stream Crossings¹ _____ (#) X \$ 250.00 = \$ _____
- GP-6 Agricultural Crossings and Ramps..... _____ (#) X \$ 50.00 = \$ _____
- GP-7 Minor Road Crossings¹..... _____ (#) X \$ 350.00 = \$ _____
- GP-8 Temporary Road Crossings¹ _____ (#) X \$ 175.00 = \$ _____
- GP-9 Agricultural Activities \$ 50.00 = \$ _____
- GP-10 Abandoned Mine Reclamation..... \$ 500.00 = \$ _____
- GP-11 Maintenance, Testing, Repair, Rehabilitation, or Replacement of Water Obstructions and Encroachments \$ 750.00 +
 - Temporary Disturbance¹ (\$400/0.1ac) ... _____ acres x \$4,000.00 = \$ _____ +
 - Permanent Disturbance¹ (\$800/0.1ac) .. _____ acres x \$8,000.00 = \$ _____ = \$ _____
- GP-15 Private Residential Construction in Wetlands \$ 750.00 +
 - Temporary Disturbance¹ (\$400/0.1ac) .. _____ acres x \$4,000.00 \$ _____ +
 - Permanent Disturbance¹ (\$800/0.1ac)..... _____ acres x \$8,000.00 = \$ _____ = \$ _____

GP(s) FEE subtotal (b) \$ _____

PART ONE: SECTION A. APPLICATION FEE(S) subtotal (a+b=c) \$ _____

SECTION B. OTHER FEES

- Environmental Assessment for Waived Activities (§105.13(c)(2)(iv))\$ 500.00 \$ _____
 - Amendment to Water Obstruction and Encroachment Permit
- Major Amendment.....\$ 500.00 +
 - Temporary Disturbance¹ _____ acres x \$4,000.00 = \$ _____ +
 - Permanent Disturbance¹ _____ acres x \$8,000.00 = \$ _____ = \$ _____
- Minor Amendment.....\$ 250.00 \$ _____
- Transfer of Water Obstruction and Encroachment Permit \$ _____
 - WITH Submerged Lands License Agreement\$ 200.00 \$ _____
 - WITHOUT Submerged Lands License Agreement\$ 100.00 \$ _____

PART ONE: SECTION B. OTHER FEE(S) subtotal (d) \$ _____

PART ONE: FEE(S) TOTAL (c+d=e) \$ _____

DEP USE ONLY

FEE TOTAL: _____	Permit / Authorization Number (s): _____
Correct Amount: _____	Check #: _____
Check Amount: _____	Payable to: _____

GP Fee Explanation:

GP #	Description	Fee	Fee Explanation
GP-1	Fish Habitat Enhancement Structures	\$ 50	Fee is assessed per project not per individual structure.
GP-2	Small Docks and Boat Launching Ramps	\$175	Fee is assessed per individual dock or boat ramp. The fee is the number of docks and ramps totaled times the fee.
GP-3	Bank Rehabilitation, Bank Protection and Gravel Bar Removal	\$250	Fee is assessed per project and not individual bank or gravel bar removal locations. Only one single and complete project along a continuous stream reach not exceeding 500 feet measured down centerline of stream. Additional projects or areas must be separately registered and the fee would apply to each registration.
GP-4	Intake and Outfall Structures	\$200	Fee is assessed per individual intake or outfall structure. The fee is the total number of structures times the fee.
GP-5 ¹	Utility Line Stream Crossings ¹	\$250	Fee is assessed per individual utility line or conduit crossing (a wetland and stream crossing may be separate crossings even if adjacent). The fee is the total number of utility lines times the number of resource crossings times the fee.
GP-6	Agricultural Crossings and Ramps	\$ 50	Fee is assessed per individual crossing or ramp structure. The fee is the total number of crossings and ramps times the fee.
GP-7 ¹	Minor Road Crossings ¹	\$350	Fee is assessed per individual minor road crossing (a wetland and stream crossing may be separate crossings even if adjacent). The fee is the total number of road crossings times the fee.
GP-8 ¹	Temporary Road Crossings ¹	\$175	Fee is assessed per individual temporary road crossing (a wetland and stream crossing may be separate crossings even if adjacent). The fee is the total number of temporary road crossings times the fee.
GP-9	Agricultural Activities	\$ 50	Fee is assessed per project not per individual structure or activity. Multiple projects can be registered under a single registration and as such the fee is applied to each project and then totaled.
GP-10	Abandoned Mine Reclamation	\$500	Fee is assessed per project not per individual activity. Multiple projects can be registered under a single registration and as such the fee is applied to each project and then totaled.
GP-11* ¹	Maintenance, Testing, Repair, Rehabilitation, or Replacement of Water Obstructions and Encroachments* ¹	\$750	Fee is assessed for each registration package (can include multiple activities or structures) and is added to the permanent and temporary disturbance review fees calculated for each registration package respectively.
GP-15* ¹	Private Residential Construction in Wetlands* ¹	\$750	Fee is assessed for each registration package (can include multiple activities or structures) and is added to the permanent and temporary disturbance review fees calculated for each registration package respectively.

Water Obstruction and Encroachment Examples:

1. **GP-7 Minor Road Crossing:** Minor road crossing of a stream that qualifies for BDWM GP-07.

GENERAL PERMIT(S) (select activity/structure(s) below)

Some activities or structures within a project requiring an Individual Water Obstruction and Encroachment Permit may qualify for an accumulation of General Permit fees, please mark the corresponding fee(s) below but not the box above indicating a General Permit.

GP-7 Minor Road Crossings 1 (#) x \$ 350.00 = \$ 350.00

GP(s) FEE subtotal (b) \$ 350.00

2. **Joint Permit Application for Individual Water Obstruction Encroachment Permit:** The project proposes to construct an access road requiring the placement of fill in 0.27 acres of wetlands as part of a residential subdivision.

Administrative Filing Fee..... \$1750.00 +

Temporary Disturbance (\$400/0.1ac) 0.0 acres x \$4000.00 = \$0.00 +

Permanent Disturbance (\$800/0.1ac) 0.3 acres x \$8000.00 = \$2400.00 = \$4,150.00

WO&E FEE subtotal (a) \$ 4,150.00

3. Joint Permit Application for Individual Water Obstruction Encroachment Permit: The project proposes to construct an access road and utility line through a wetland and stream. The road will require placement of fill in 0.28 acres of wetlands, placement of a 45 foot long x 36 inch CMP in the stream and placement of fill in the floodway for road approaches to the culvert (east approach 35 feet wide x 4 feet deep x 50 feet long and west approach 35 feet wide x 2 feet deep x 15 feet). The utility line is 30 inch diameter steel pipe carrying petroleum products. The utility line will be open trenched through the wetland with a permanent right of way of 50 feet x 350 feet and an additional construction right of way 25 feet x 350 feet. The utility line will be open trenched traversing through the entire floodway and stream with a permanent right of way totaling 50 feet x 68 feet (east floodway 50 feet x 50 feet, stream 50 feet x 3 feet and west floodway 50 feet x 15 feet) and an additional construction right of way 25 feet x 68 feet.

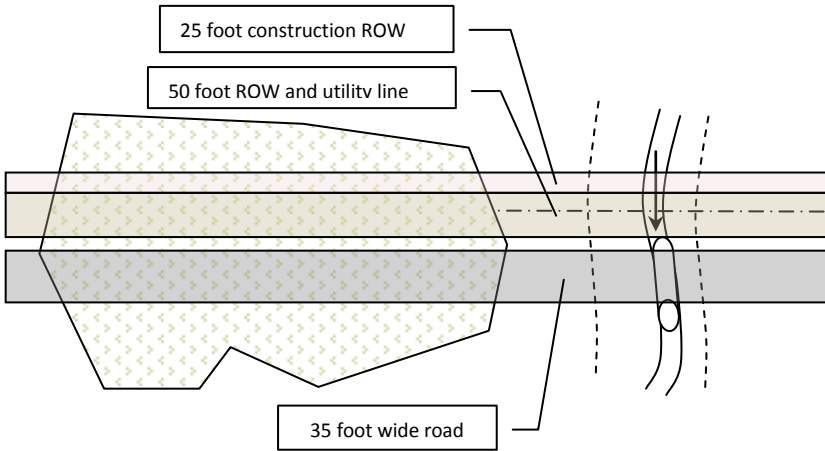

Resource/Impact Type	Permanent	Temporary
Wetland		
Road	0.28	0
Utility Const. ROW	0	0.2
Utility Perm. ROW	0.4	0
Floodway/Stream		
Road	0.05	0
Utility Const. ROW	0	0.04
Utility Perm. ROW	0.08	0
Totals:	0.81	0.24
Rounded Totals:	0.9	0.3

<input checked="" type="checkbox"/> Administrative Filing Fee.....		\$1,750.00	+
<input checked="" type="checkbox"/> Temporary Disturbance (\$400/0.1ac).....	0.3 acres x \$4000.00 =	\$1,200.00	+
<input checked="" type="checkbox"/> Permanent Disturbance (\$800/0.1ac).....	0.9 acres x \$8000.00 =	\$7,200.00	= \$10,150.00

WO&E FEE subtotal (a) \$10,150.00

4. Joint Permit Application for Individual Water Obstruction Encroachment Permit: The project proposes to construct a building, two minor road crossings that qualify for BDWM GP-07 and place three separate utility lines through a wetland and a separate stream that qualify for BDWM GP-05. The building will require placement of fill in 0.17 acres of wetlands.

<input checked="" type="checkbox"/> Administrative Filing Fee.....		\$1,750.00	+
<input type="checkbox"/> Temporary Disturbance (\$400/0.1ac).....	0.0 acres x \$4000.00 =	\$ 0.00	+
<input checked="" type="checkbox"/> Permanent Disturbance (\$800/0.1ac).....	0.2 acres x \$8000.00 =	\$1,600.00	= \$ 3,350.00

WO&E FEE subtotal (a) \$ 3,350.00

GENERAL PERMIT(S) (select activity/structure(s) below)

Some activities or structures within a project requiring an Individual Water Obstruction and Encroachment Permit may qualify for an accumulation of General Permit fees, please mark the corresponding fee(s) below but not the box above indicating a General Permit.

<input checked="" type="checkbox"/> GP-5 Utility Line Stream Crossings.....	6 (#) x	\$ 250.00	= \$ 1,500.00
<input checked="" type="checkbox"/> GP-7 Minor Road Crossings.....	2 (#) x	\$ 350.00	= \$ 3,350.00

GP(s) FEE subtotal (b) \$ 2,250.00

PART ONE: SECTION A. APPLICATION FEE(S) subtotal (a+b=c) \$ 5,600.00